



Dag 1. Saturday. Day 1. Take a short trip (1-2 hour 15 nm) to Hyppeln. Nice island known as the Mackerel paradise, this island is located the northern part of the Gothenburg archipelago. Here you can walk on the trail along the water and get an unbeatable view of the sea. Look at sunset and have a nice Saturday evening in the safe harbour on the east side. Take the opportunity to visit the "giant head" which is a high steep hill where you get a nice view of the Carlsten Fortress on Marstrand. Hyppeln have a restaurant in the harbour. If you want party and pubs- sail directly to Marstrand. Takes 1.5 hour (+9 nm) from Hyppeln.
<http://www.goteborg.com/en/hyppeln/>



Marstrand - the sailing metropolis of the west coast
The picturesque and beautiful island is a yearly base for the Marstrand Regatta, Match Cup Sweden and other major sailing championships. A large guest harbour, excellent shops and exciting nightlife and entertainment for the entire family.

In the far west, where the archipelago ends and the open sea begins, you find the island of Marstrand with Carlsten Fortress at the top. The sailing town and seaside resort Marstrand is a favourite with visitors. It is home to a harbour filled with all kinds of boats, cosy homes along car-free streets, top restaurants and cafés, sun and salty swims, music and spectacle.. If you want to take it easy or if its to many boats there- go to the nice island Åstol. Takes about 40 min. You enter the harbour on the east side. Take Green route though Albrektsunds channel if its windy or white line if u want to enter from ocean. <https://www.marstrand.se/en/about-marstrand/>

Dag 2. Visit Käringön. Trip about 16 nm from Marstrand. 25 nm if you start from Hyppeln. Narrow streets with white wooden houses, bustling piers and swimming from smooth rocks. Käringön is a wonderful, traffic-free island in the Bohuslän archipelago that gives its visitors seaside calm and memorable experiences. Petersons Krog is located at Käringön, an island just outside the west coast. They serve classic Swedish dishes with a modern touch. +46304-560 19 if you want to booking table.

Chose green line if you want to sail inside the archipelago. Some distans longer, but you will have nice nature view. Take a brake in Kyrkesund or Mollösund

Kyrkesund

Mollösund

Dag 3. Next night harbour Smögen. About 20 nm. On the way you can visit Lysekil. A bigger town with the things you need. 10 nm from Käringön. Another seaside star, Smögen sports a buzzing waterside boardwalk, rows of rickety fishermen's houses, and steep steps leading up into a labyrinth of lovingly restored cottages and pretty summer gardens.



Some other nice places on the way up to Smögen.



Grundsund 1



Bohus Malmön 2



Hallö smögen 3



Day 4. Sailing up to Grebbestad. 24 nm

Grebbestad has the largest population in the area and is a great place to visit all year round.

The beautiful jetty, in connection to the lively guest harbour creates a great atmosphere and adds character to Grebbestad. We offer restaurants, outdoor seating and activities for people of all ages.

The guest harbour in Grebbestad offers around 200 spots for boats and the harbour is open almost all year round. The harbour has a lot to offer for families as well as a great selection of pubs and clubs for those who prefer the nightlife. You will have access to water, electricity, showers and toilets. Washing machines can also be booked. The port office is located in the middle of the guest harbour. We have many activities and offers from taxi boats to deliveries of sandwiches, pastries and other things. You can also order the morning newspaper and have it delivered to your boat. Now you can also get Wi-Fi in the guest harbour.



If you need a lunch stop you can visit Valö outside Fjällbacka.



Or visit the small town Fjällbacka.

Day 5. Sail to Strömstad or Koster island. Distans about 21 nm.



Guest harbour Koster island



Take a lunch brake in Ramsö harbour.



Welcome to Strömstad
This is where you'll find the saltiest water on the west coast, together with inviting grey granite cliffs. With Strömstad as your base, you can be sure of getting a relaxing and eventful stay. Apart from the amazing archipelago, Strömstad also offers lots of restaurants, good shopping, activities for all ages.



The Koster Islands
Koster is a well-established and popular tourist destination offering great bathing opportunities, biking and hiking in an unique natur. You find the guest harbour between Nort and Sout Koster islands.



Day 6. Prepare for a long sea sailing back to Gothenburg. Bounce on good winds. Sail down to Gullholmen outside the archipelago.

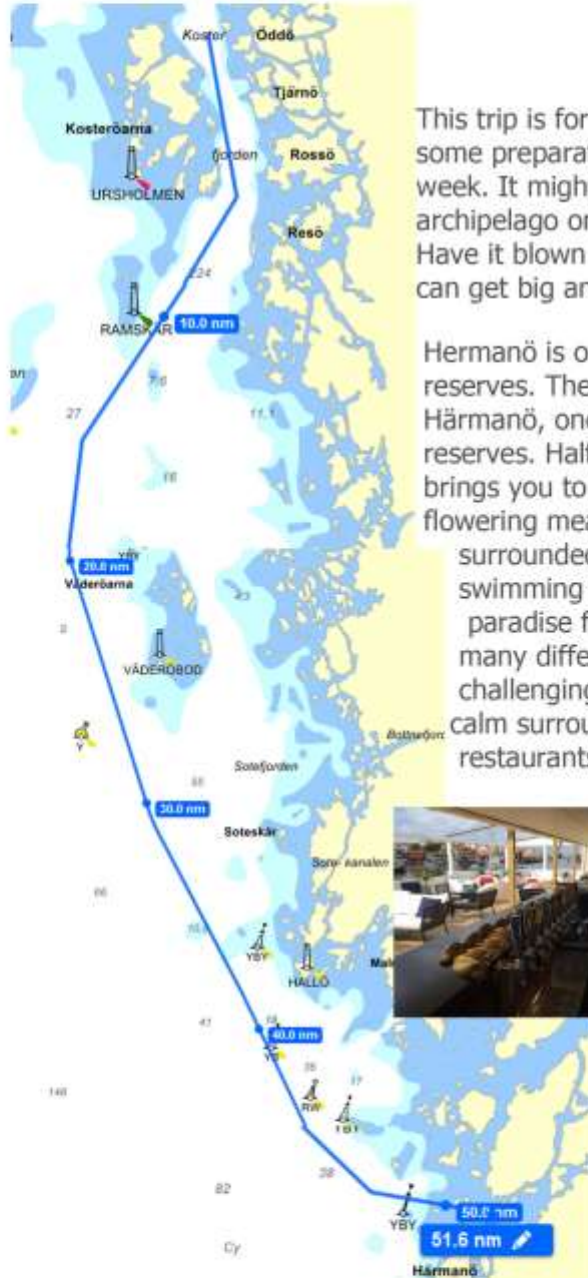

This trip is for those who like to sail. Requires some preparation. Verify winds for the whole week. It might be better to sail outside the archipelago on the way up. Have it blown a lot of days before the waves can get big and some of your staff get sea sick.

Hermanö is one of Bohuslän's largest nature reserves. The other half of the town is on Härmanö, one of Bohuslän's largest nature reserves. Half-hour's walk south on Härmanö brings you to a recreational setting with heaths, flowering meadows and pasture land surrounded by clean cut forest areas and swimming coves. The island is a real paradise for bird watchers and there are many different footpaths, easy and challenging, where you can really enjoy the calm surroundings. You will find good restaurants etc.



Skottarn is a nice restaurant there you can relax after a long sailing day. Visit <http://www.skottarn.com> if you want to booking.

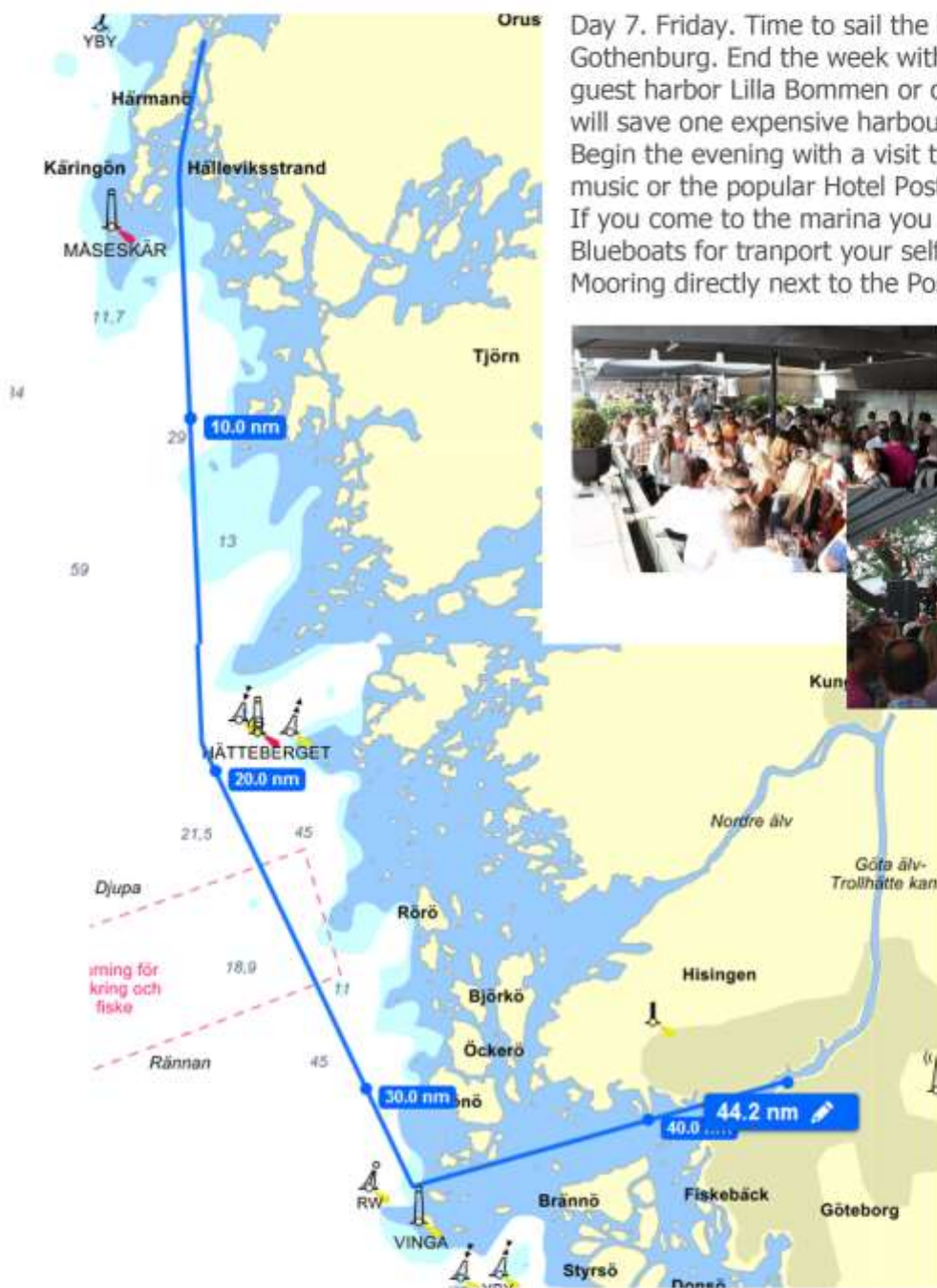

Day 7. Friday. Time to sail the last stage down to Gothenburg. End the week with a whole night in Göteborg's guest harbor Lilla Bommen or come to our marina and you will save one expensive harbour fee. Begin the evening with a visit to the Grillstugan with live music or the popular Hotel Post. If you come to the marina you can rent one of our Blueboats for transport your self in to Göteborg channels. Mooring directly next to the Post hotel or Grillstugan.



Hotel Post central station



Grillstugan on the way to Avenue Street. You will hear the music.



Lilla Bommen Guestharbor just outside the bridge Gota älvbron. Bridge open if you call on VHF radio channel no 9. All time at weekends. The bridge is closed Monday to Friday between 6-9 am and 3-6 pm.

Good to know

Phone number if you need help:

Emergency 112, Coast guard, +46 31-726 90 00, POLICE 114 114, HEALTH CENTER, +46303-601 42, 37 97 00, SJÖASSISTANS +468-601 79 20. SEA RESCUE CENTERS: RS Kärringön +46 705-80 81 46. RS Smögen +46705-80 85 87 RS Fjällbacka +46705-80 81 57, RS Strömstad +46705-80 81 47, CUSTOMS GÖTEBORG0 +46 771-520 520

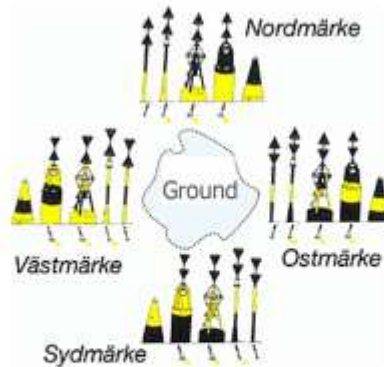

This sign you will find on some grounds and they shows on which side you should sail/ drive..



Dark blue area - 0 - 3 meter deep.
take care. drive very slow.

Light blue area 3-6 m deep.

white area - 6 m and deeper.

Use your GPS, but dont trust it to 100%.
You have to use your sea chart to.

Some area have no signs so you have to look
att the color ahead.